

#22159 Filed This 22 day of Feb. 1968
 And Recorded in Vol. XXX Page 31 at 9:45 A.M.

Ollie Farnsworth
 Register Mesne Conveyance Greenville County, S. C.

REF: PLAT OF CHICK SPRINGS SUB. SECT. 1 RECORDED IN PLAT NO. PPP PAGE 17 FOR GREENVILLE COUNTY.

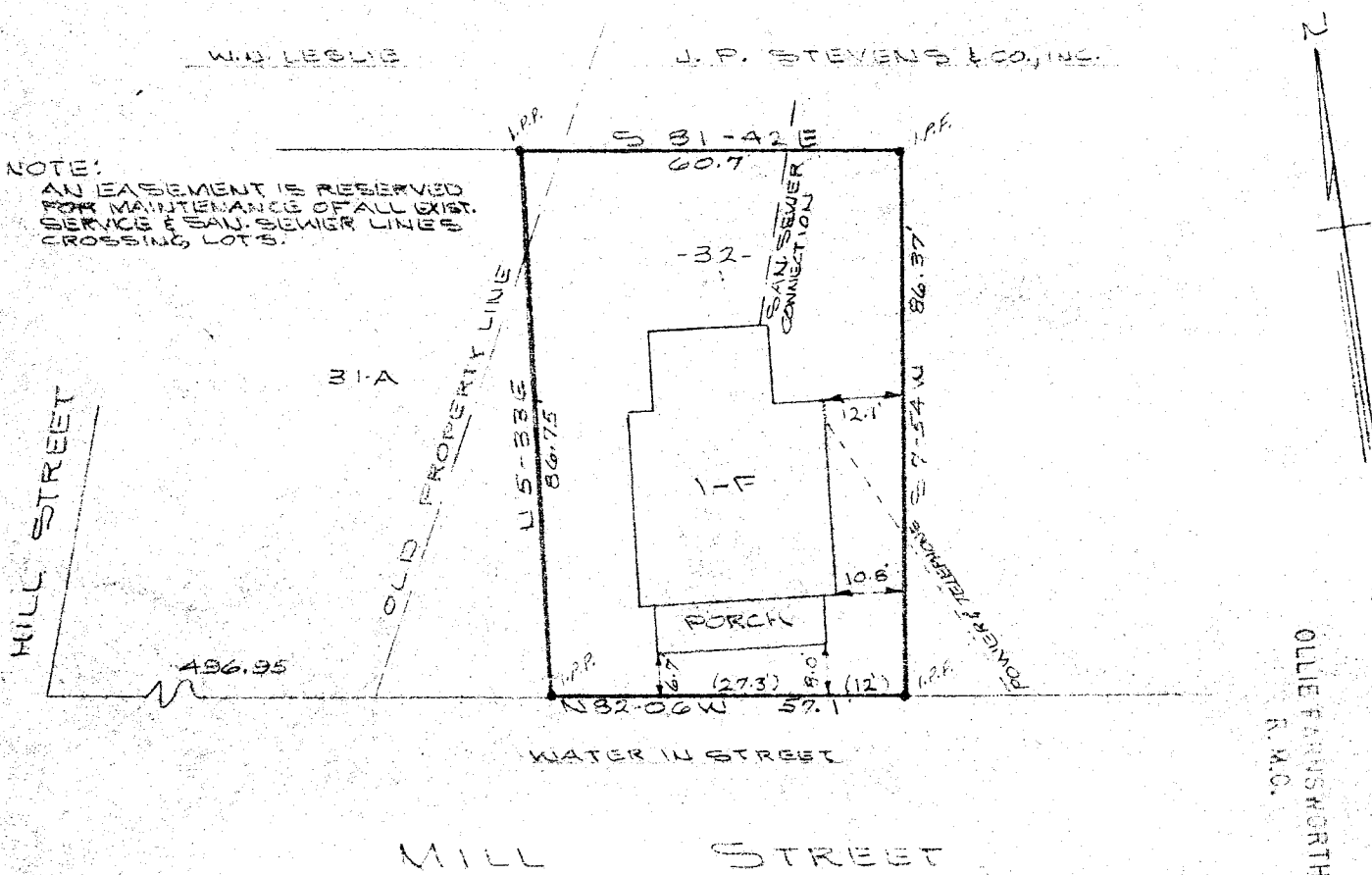

FEB 22 9 45 AM 1968
 OLLIE FARNSWORTH
 R.M.C.

PROPERTY OF
ROY W. SANDERS
 TAYLORS, S.C.
 SCALE 1" = 30' JAN. 16, 1968

This is to certify that on the 16 day of January 1968, I surveyed the property shown on this plat and that the property lines, walls and buildings are as shown hereon; that the buildings located on said lot do not encroach or project on adjacent streets or property; that no adjacent walls or buildings encroach or project on this lot and that there are no utility lines crossing this property except as shown.

Stephen G. ...
 Registered Engineering No. 962